

# DEER GLEN

A PORTION OF THE SW 1/4 OF SECTION 15,  
TOWNSHIP 1 SOUTH, RANGE 3 EAST, 11M.,  
CITY OF GRESHAM, MULTNOMAH COUNTY, OREGON

AUGUST 9, 2004  
LDC NO. 2427

**NARRATIVE:**  
THE PURPOSE OF THIS SURVEY IS TO SUBDIVIDE THE TRACT OF LAND  
DESCRIBED IN DOCUMENT NUMBER 2003-185201  
OF THE MULTNOMAH COUNTY DEED RECORDS. THE BOUNDARY  
RESOLUTION AND BASIS OF BEARINGS ARE PER SURVEY NO. 58,546,  
MULTNOMAH COUNTY SURVEY RECORDS.

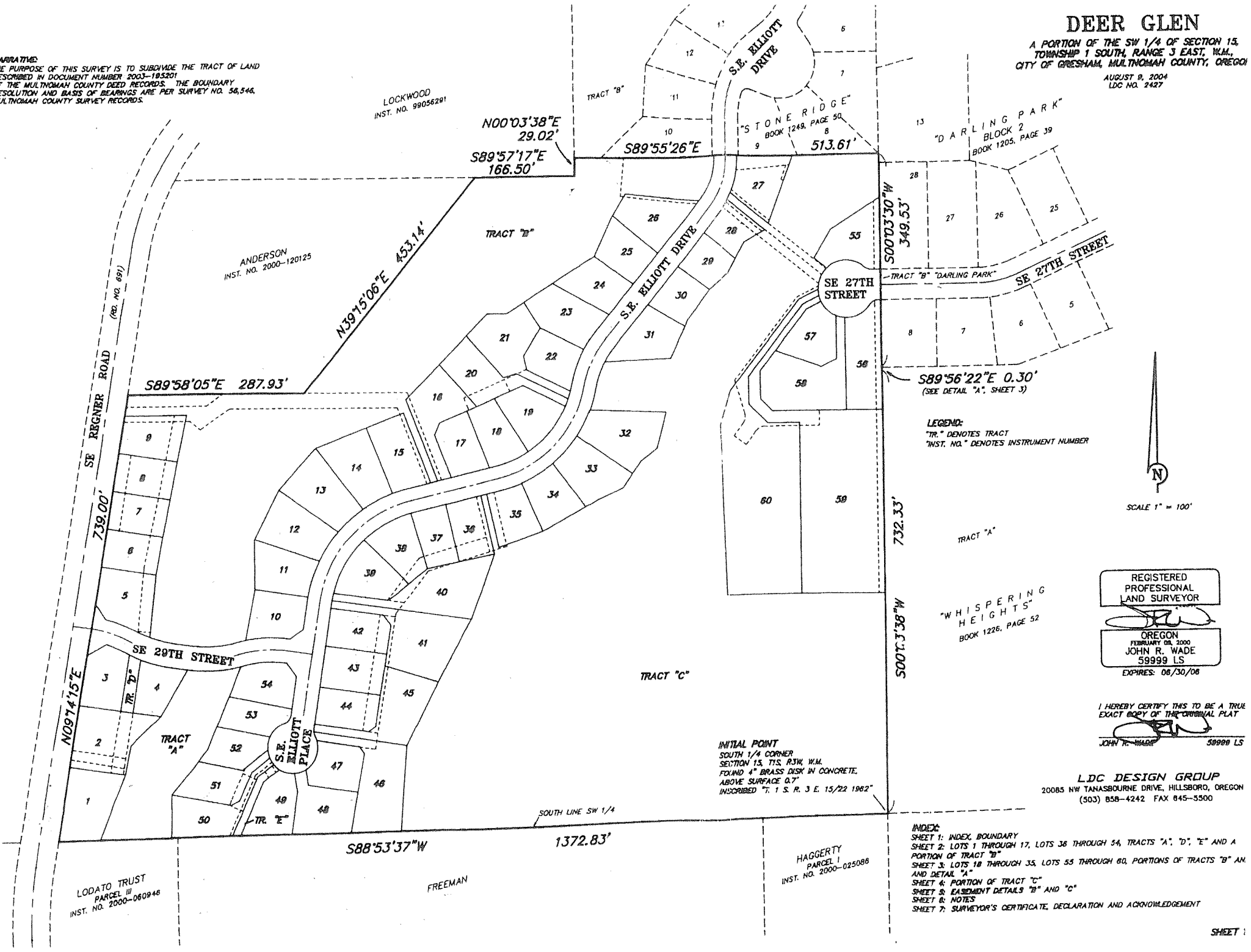

**LEGEND:**  
"TR." DENOTES TRACT  
"INST. NO." DENOTES INSTRUMENT NUMBER

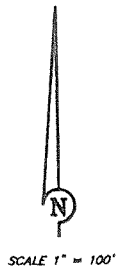

REGISTERED  
PROFESSIONAL  
LAND SURVEYOR

*[Signature]*

OREGON  
FEBRUARY 02, 2000  
JOHN R. WADE  
59999 LS  
EXPIRES: 08/30/08

I HEREBY CERTIFY THIS TO BE A TRUE  
EXACT COPY OF THE ORIGINAL PLAT

*[Signature]* 59999 LS

**LDC DESIGN GROUP**  
20085 NW TANASBOURNE DRIVE, HILLSBORO, OREGON  
(503) 858-4242 FAX 845-5500

**INDEX:**  
SHEET 1: INDEX, BOUNDARY  
SHEET 2: LOTS 1 THROUGH 17, LOTS 36 THROUGH 54, TRACTS "A", "D", "E" AND A PORTION OF TRACT "B"  
SHEET 3: LOTS 18 THROUGH 35, LOTS 55 THROUGH 80, PORTIONS OF TRACTS "B" AND "C" AND DETAIL "A"  
SHEET 4: PORTION OF TRACT "C"  
SHEET 5: EASEMENT DETAILS "B" AND "C"  
SHEET 6: NOTES  
SHEET 7: SURVEYOR'S CERTIFICATE, DECLARATION AND ACKNOWLEDGEMENT

**INITIAL POINT**  
SOUTH 1/4 CORNER  
SECTION 15, T15S, R31E, W1M.  
FOUND 4" BRASS DISK IN CONCRETE,  
ABOVE SURFACE 0.7'  
INSCRIBED "T. I. S. R. J. E. 15/22 1982"

HAGGERTY  
PARCEL 1  
INST. NO. 2000-025088

LODATO TRUST  
PARCEL 10  
INST. NO. 2000-060948

FREEMAN